

VER	AMENDMENT	AUTHORISED BY	DATE

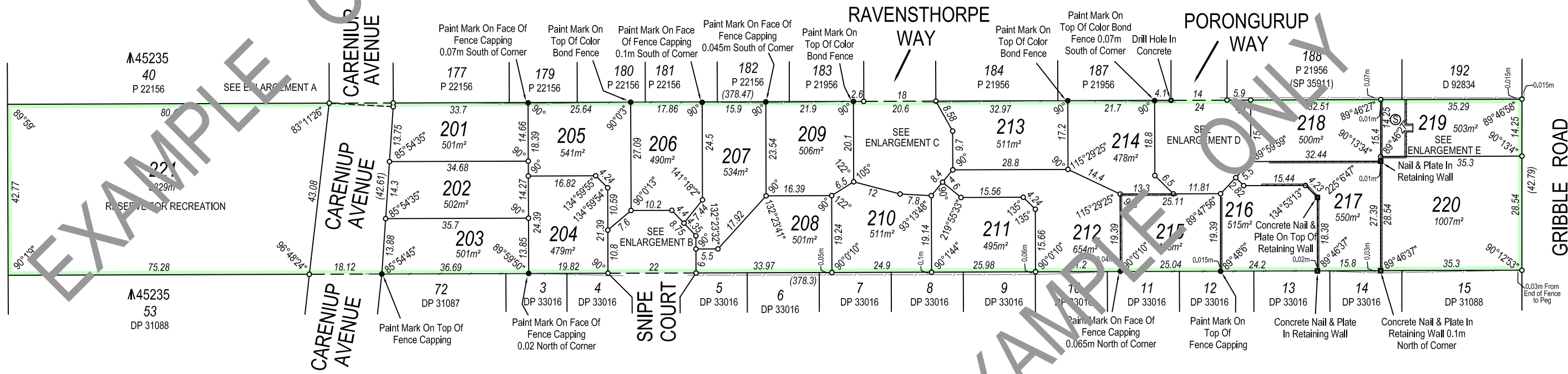
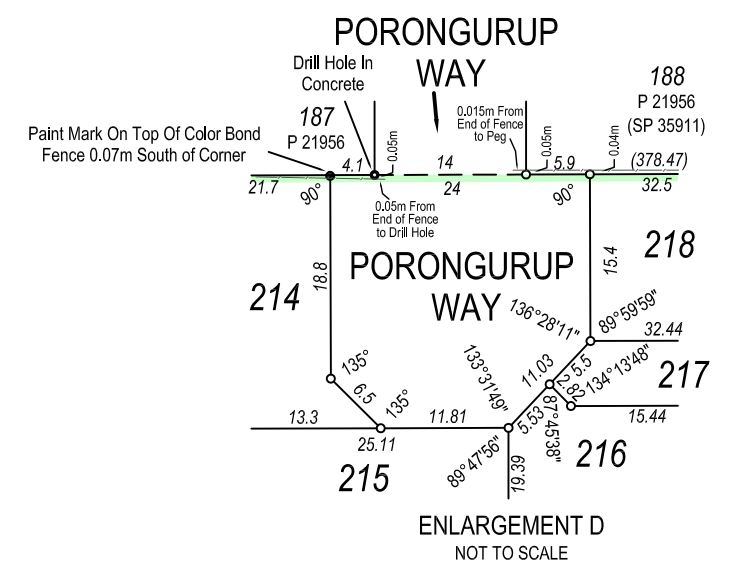
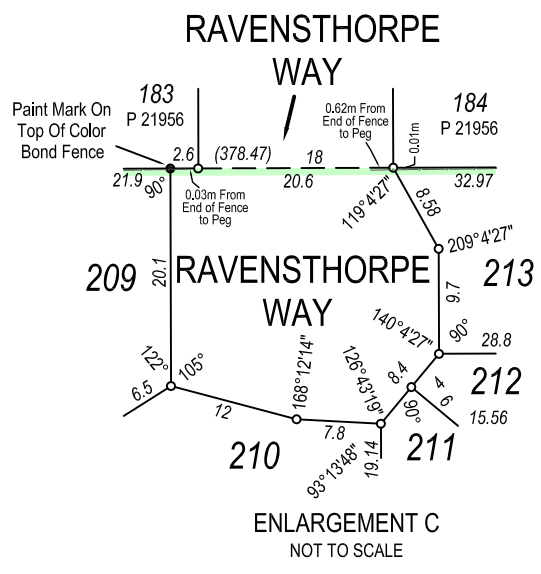
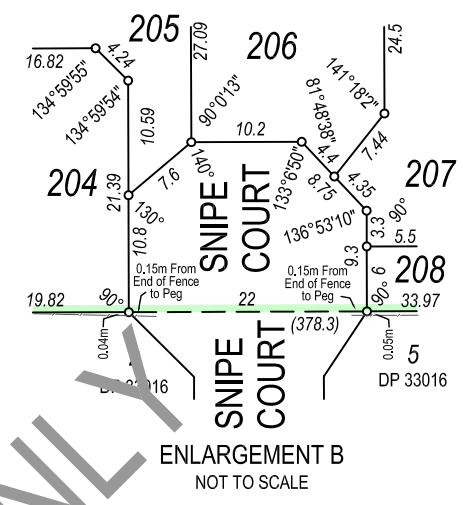
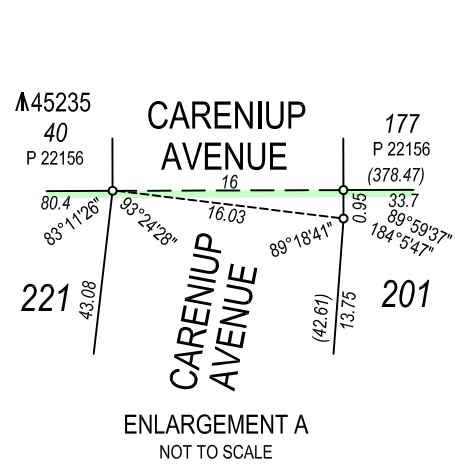

INTERESTS AND NOTIFICATIONS

SUBJECT	PURPOSE	STATUTORY REFERENCE	ORIGIN	LAND BURDENED	BENEFIT TO	COMMENTS
LOT 221	RESERVE FOR RECREATION	VESTS IN THE CROWN UNDER SEC 152 OF THE P & D ACT	THIS PLAN			
	MEMORIAL	SECTION 67B OF THE WATER AGENCIES (POWERS) ACT 1984	THIS PLAN	LOTS 219 & 220	WATER CORPORATION	
©	NOTIFICATION	SECTION 70A OF THE TLA	DOC.	LOT 219	WATER CORPORATION	

SURVEY CARRIED OUT UNDER REG 26A
SPECIAL SURVEY AREA GUIDELINES
SEE SHEET 2 FOR SURVEY INFORMATION

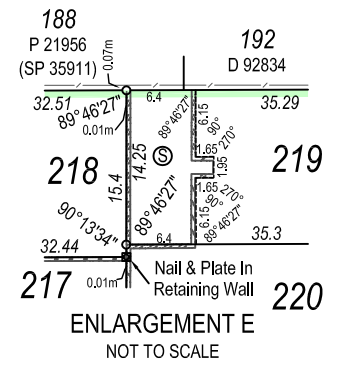

TYPE: FREEHOLD
 PURPOSE: SUBDIVISION
 PLAN OF: LOTS 201 - 221 INCLUSIVE AND ROADS
 DISTRICT: SWAN TOWNSHIP: GWELUP
 LOCAL AUTHORITY: CITY OF STIRLING

INDEX: BG34 (2) 09.34
 FIELD BOOK: 115275
 FORMER TENURE: LOT 26 ON P 3318(2) CT: 1089/911

SCALE: 1: 750 @ A2
 ALL DISTANCES ARE IN METRES
 SURVEYOR'S CERTIFICATE - Reg 54
 I, CHRIS GILL, hereby certify that this plan is accurate and is a correct representation of the - (a) *survey, and/or (b) *calculations from measurements; [*delete if inapplicable] undertaken for the purposes of this plan and that it complies with the relevant written laws) in relation to which it is lodged.
 Licensed Surveyor Date

LOGGED: DATE, FEE PAID, ASSESS No., APPROVED BY WESTERN AUSTRALIAN PLANNING COMMISSION, FILE: 143230, Delegated Under S.16 P & D Act 2005

TYPE OF VALIDATION: FULL AUDIT LEGAL COMPONENT, DOCKET CERTIFIED CORRECT, I.S.C., F.S.C.
 IN ORDER FOR DEALINGS: SUBJECT TO, FOR INSPECTOR OF PLANS & SURVEYS / AUTHORIZED LAND OFFICER, APPROVED REG 26A (4)

Landgate
 Western Australian Land Information Authority
 DEPOSITED PLAN
71085
 SHEET 1 OF 2
 VERSION 1